W02 ENGINE & POWER SUPPLY

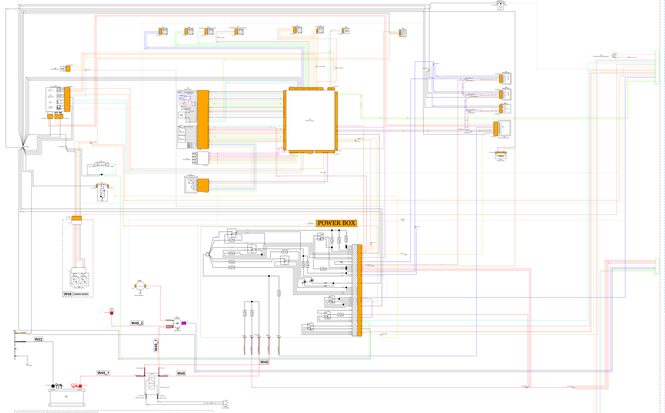

W05 HOOD

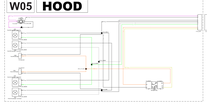

W01 MAIN

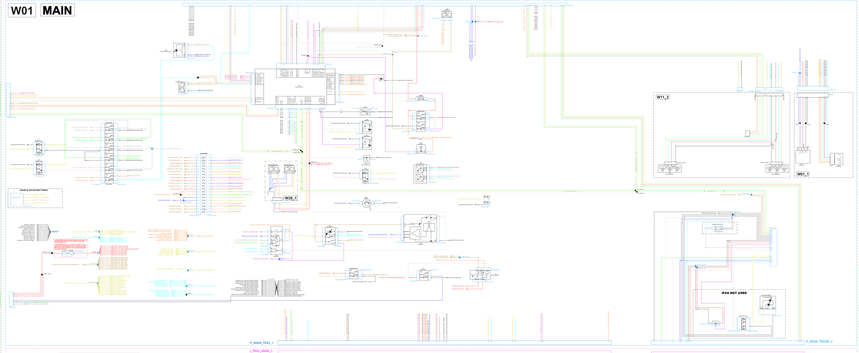

W30 TRASMISSION

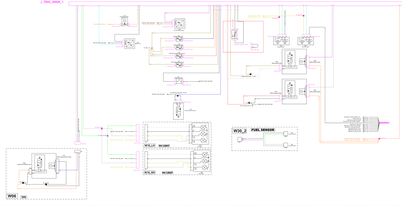

W31 CARTER LO SPEC

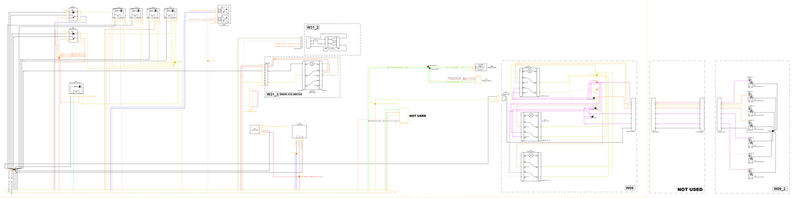
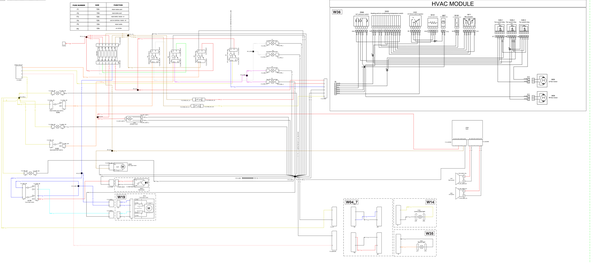
W04 ROOF